GENRE: POP

IN THE STYLE OF...

"ONE DANCE"

by Drake ft. Kyla and Wizkid

KEY: Db Major **TEMPO:** 90 BPM

Chords

Db	Ebmi	Fmi	Gb	Ab	Bbmi
I	ii	iii	IV	V	vi

SONG FORM: **Intro, Verse, Chorus, Bridge, Verse, Chorus, Bridge, Bridge, Chorus, Chorus**

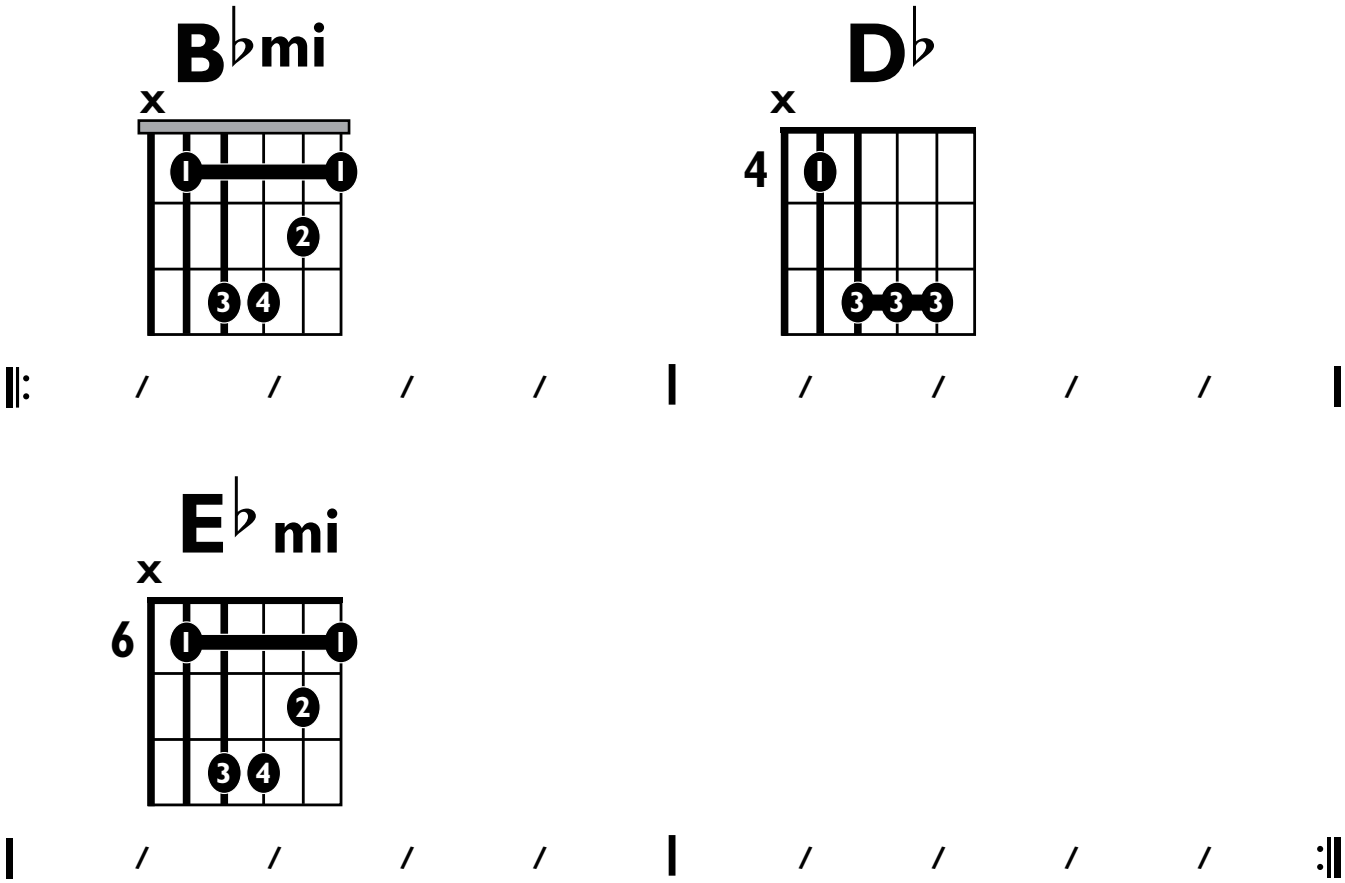

Iconic Notation

Strum Pattern

1 e + a 2 e + a 3 e (+) a 4 e (+) a

NOTE: Hits in parentheses are played every 4th bar.

Solo Scale

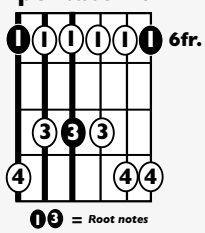

Standard Notation

Strum Pattern

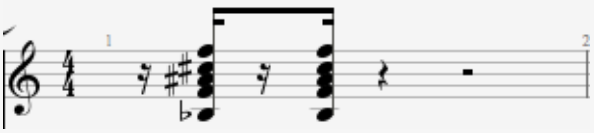

Solo Scale

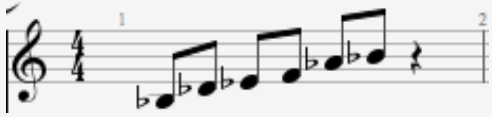

© 2016 Little Kids Rock

GENRE: POP

IN THE STYLE OF...

"ONE DANCE (Easy Version)"

by Drake ft. Kyla and Wizkid

KEY: C MAJOR **FOR ORIGINAL KEY:** Capo 1 **TEMPO:** 90 BPM

Chords

C	Dmi	Emi	F	G	Ami
I	ii	iii	IV	V	vi

SONG FORM: **Intro, Verse, Chorus, Bridge, Verse, Chorus, Bridge, Bridge, Chorus, Chorus**

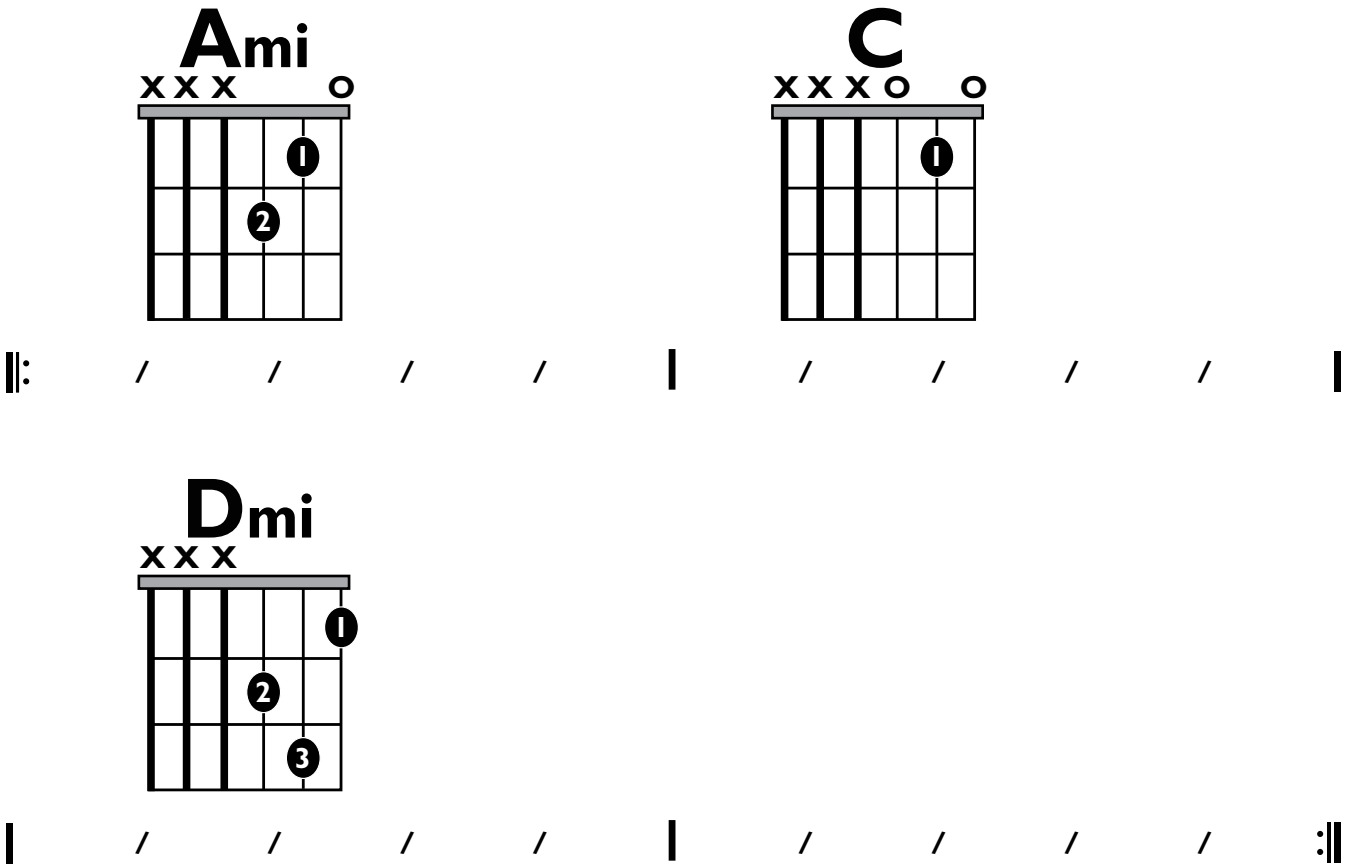

Iconic Notation

Strum Pattern

1 + 2 + 3 (+) 4 (+) +

NOTE: Hits in parentheses are played every 4th bar.

Solo Scale

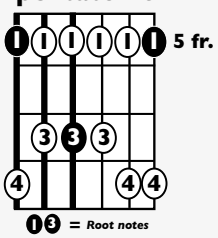

Standard Notation

Strum Pattern

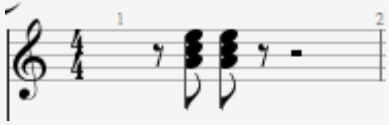

Solo Scale

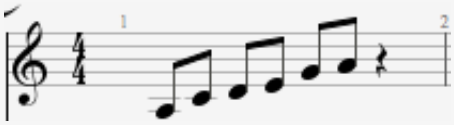

© 2016 Little Kids Rock

GENRE: POP

IN THE STYLE OF...

"ONE DANCE"

by Drake ft. Kyla and Wizkid

KEY: Db Major **TEMPO:** 90 BPM

Chords

Db	Ebmi	Fmi	Gb	Ab	Bbmi
I	ii	iii	IV	V	vi

SONG FORM: **Intro, Verse, Chorus, Bridge, Verse, Chorus, Bridge, Bridge, Chorus, Chorus**

B♭mi (2nd Inversion)

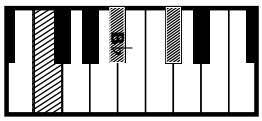

D♭

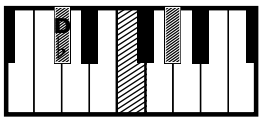

E♭mi

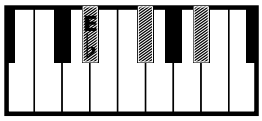

|: / / / / | / / / / |

| / / / / | / / / / :|

Iconic Notation

Comping Pattern

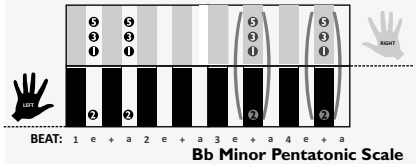

Bb Minor Pentatonic Scale

Solo Scale

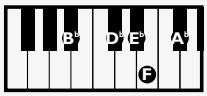

NOTE: Hits in parentheses are played every 4th bar.

JAM CARD™ SOLO

Place Jam Card™ #4b for **MINOR PENTATONIC** with the note "**Bb**" on the root note marker!

Standard Notation

Comping Pattern

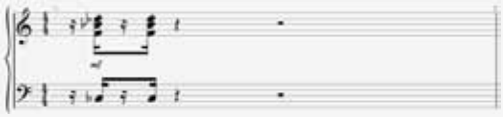

Solo Scale

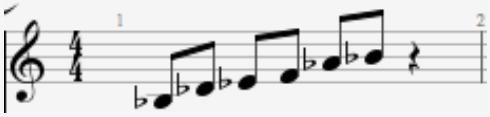

© 2016 Little Kids Rock

GENRE: POP

IN THE STYLE OF...

"ONE DANCE (Easy Version)"

by Drake ft. Kyla and Wizkid

KEY: C MAJOR **TEMPO:** 90 BPM

Chords

C	Dmi	Emi	F	G	Ami
I	ii	iii	IV	V	vi

SONG FORM: **Intro, Verse, Chorus, Bridge, Verse, Chorus, Bridge, Bridge, Chorus, Chorus**

Ami

C

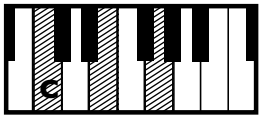

|: / / / / | / / / / |

Dmi

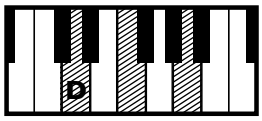

| / / / / | / / / / :|

Iconic Notation

Comping Pattern

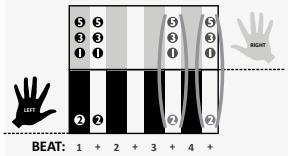

NOTE: Hits in parentheses are played every 4th bar.

Solo Scale

A Minor Pentatonic Scale

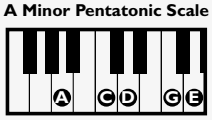

JAM CARD™ SOLO

Place Jam Card™ #4b for **MINOR PENTATONIC** with the note "**A**" on the root note marker!

Standard Notation

Comping Pattern

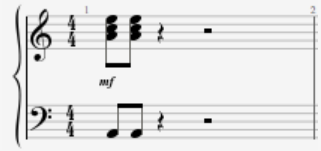

Solo Scale

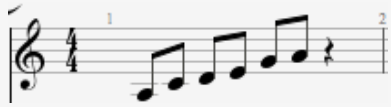

© 2016 Little Kids Rock

GENRE: POP

IN THE STYLE OF...

"ONE DANCE"

by Drake ft. Kyla and Wizkid

KEY: Db Major **TEMPO:** 90 BPM

Chords

Db	Ebmi	Fmi	Gb	Ab	Bbmi
I	ii	iii	IV	V	vi

SONG FORM: **Intro, Verse, Chorus, Bridge, Verse, Chorus, Bridge, Bridge, Chorus, Chorus**

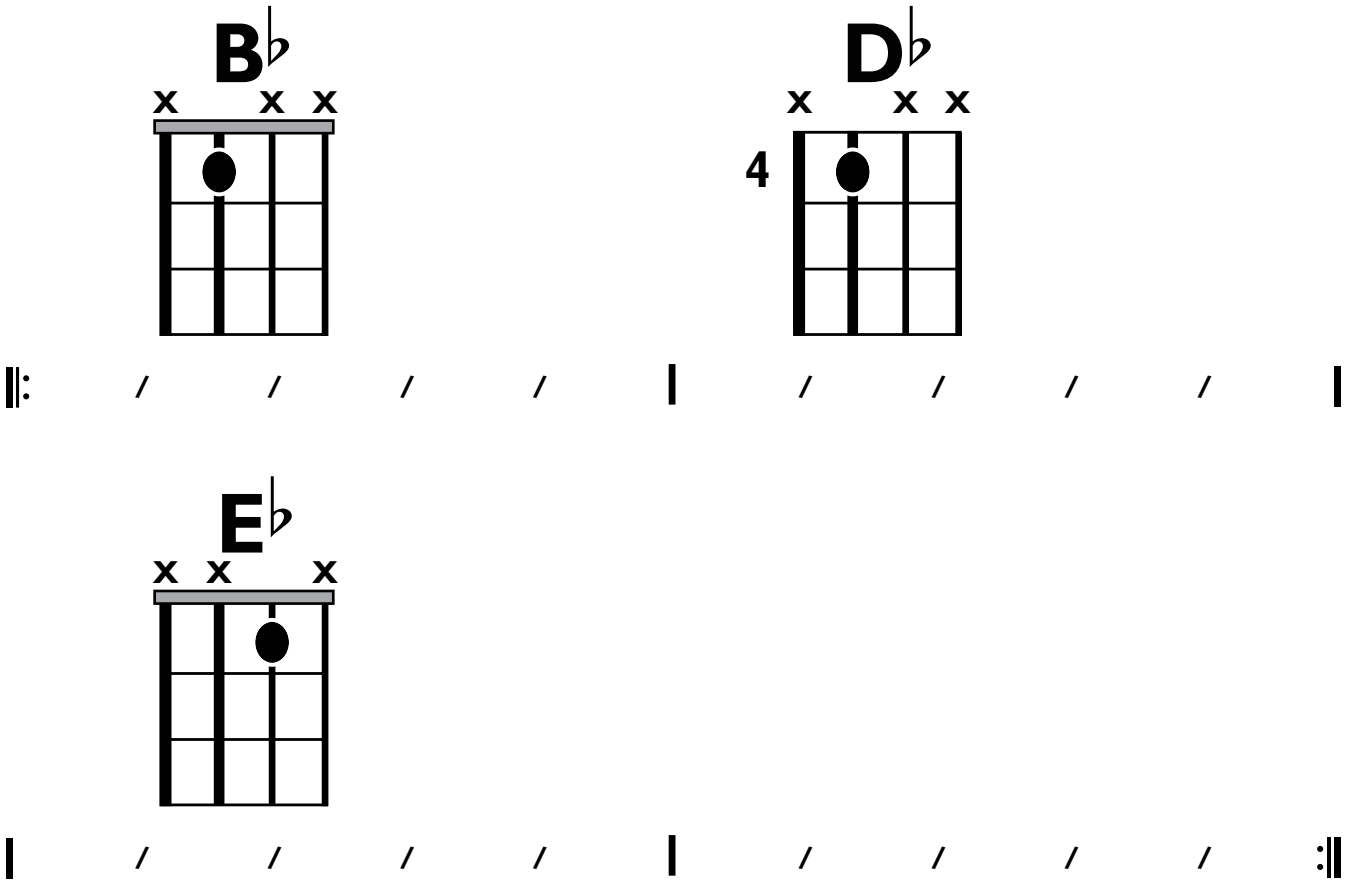

Iconic Notation

Rhythm

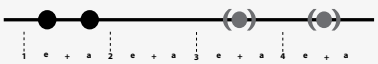

NOTE: Hits in parentheses are played every 4th bar.

Solo Scale

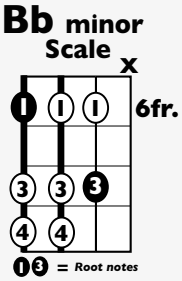

Standard Notation

Rhythm

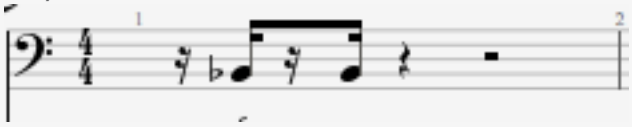

Solo Scale

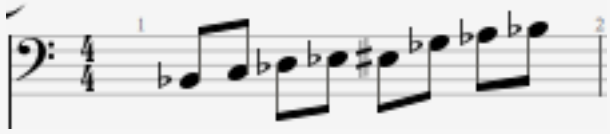

© 2016 Little Kids Rock

GENRE: POP

IN THE STYLE OF...

"ONE DANCE (Easy Version)"

by Drake ft. Kyla and Wizkid

KEY: C MAJOR **TEMPO:** 90 BPM

Chords

C	Dmi	Emi	F	G	Ami
I	ii	iii	IV	V	vi

SONG FORM: **Intro, Verse, Chorus, Bridge, Verse, Chorus, Bridge, Bridge, Chorus, Chorus**

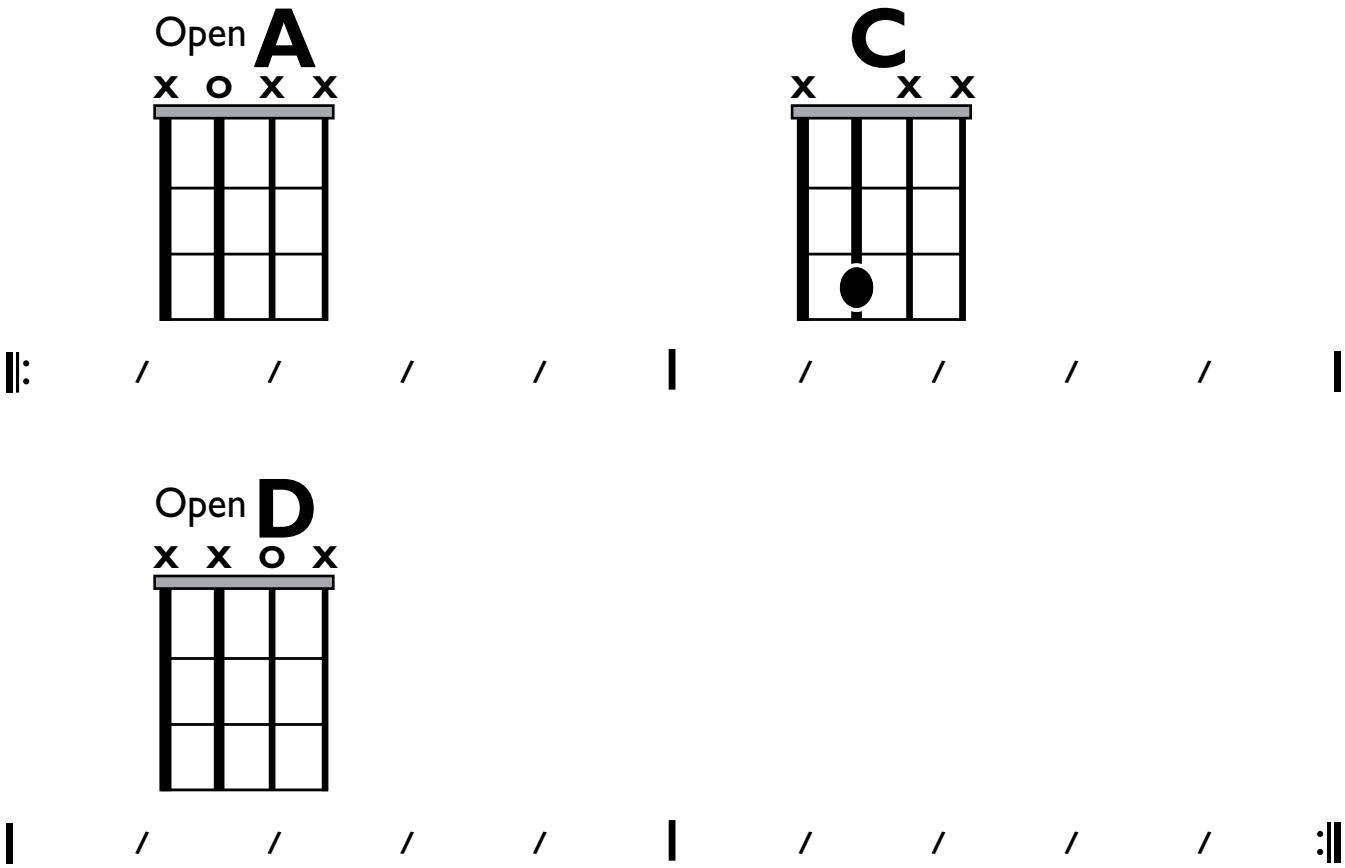

Iconic Notation

Rhythm

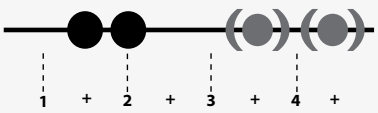

NOTE: Hits in parentheses are played every 4th bar.

Solo Scale

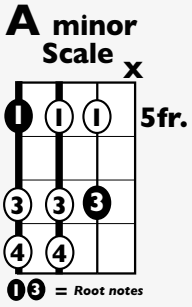

Standard Notation

Rhythm

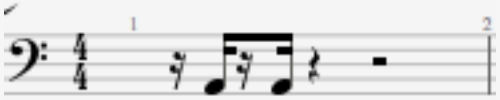

Solo Scale

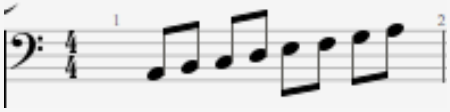

© 2016 Little Kids Rock

GENRE: POP

IN THE STYLE OF...

"ONE DANCE"

by Drake ft. Kyla and Wizkid

KEY: Db Major **TEMPO:** 90 BPM

Chords

Db	Ebmi	Fmi	Gb	Ab	Bbmi
I	ii	iii	IV	V	vi

SONG FORM: **Intro, Verse, Chorus, Bridge, Verse, Chorus, Bridge, Bridge, Chorus, Chorus**

Iconic Notation

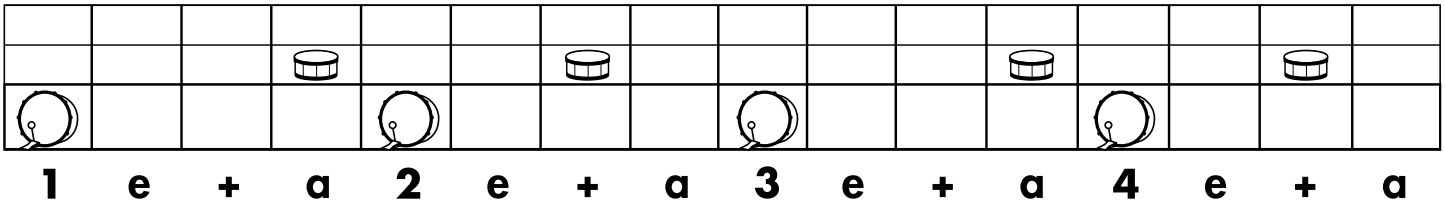

Standard Notation

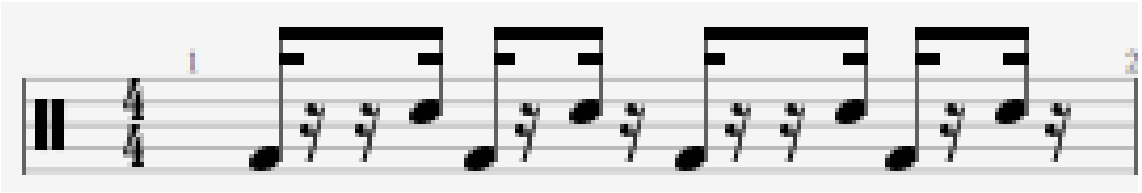

© 2016 Little Kids Rock

GENRE: POP

IN THE STYLE OF...

"ONE DANCE"

by Drake ft. Kyla and Wizkid

little kids ROCK®

KEY: Db Major **TEMPO:** 90 BPM

Chords	Db	Ebmi	Fmi	Gb	Ab	Bbmi
	I	ii	iii	IV	V	vi

SONG FORM: **Intro, Verse, Chorus, Bridge, Verse, Chorus, Bridge, Bridge, Chorus, Chorus**

Bbmi Db Ebmi

||: / / / / | / / / / :||

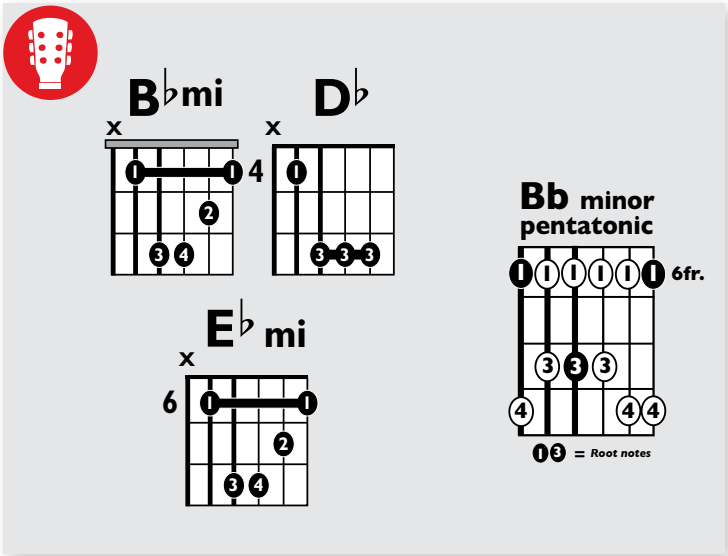

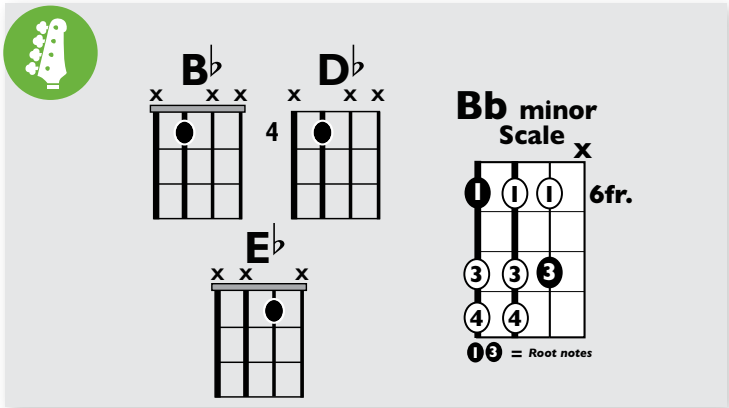

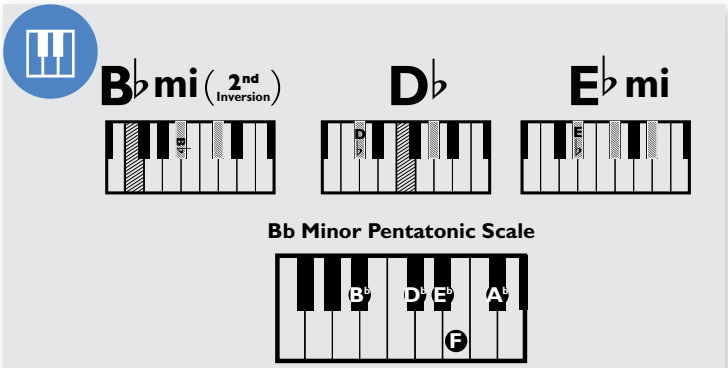

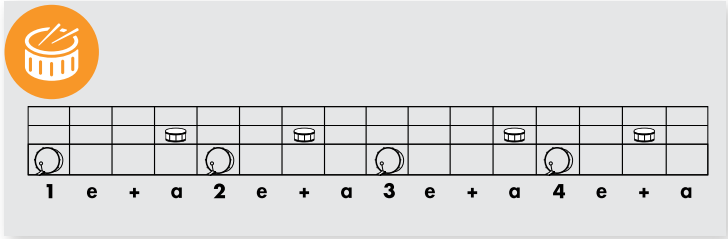

SOLO

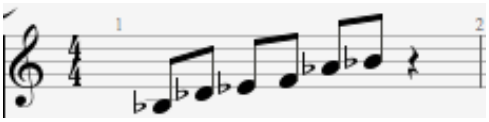

© 2016 Little Kids Rock

GENRE: POP

IN THE STYLE OF...

"ONE DANCE (Easy Version)"

by Drake ft. Kyla and Wizkid

KEY: C MAJOR **TEMPO:** 90 BPM

Chords

C	Dmi	Emi	F	G	Ami
I	ii	iii	IV	V	vi

SONG FORM: **Intro, Verse, Chorus, Bridge, Verse, Chorus, Bridge, Bridge, Chorus, Chorus**

Ami C Dmi

||: / / / / | / / / / :||

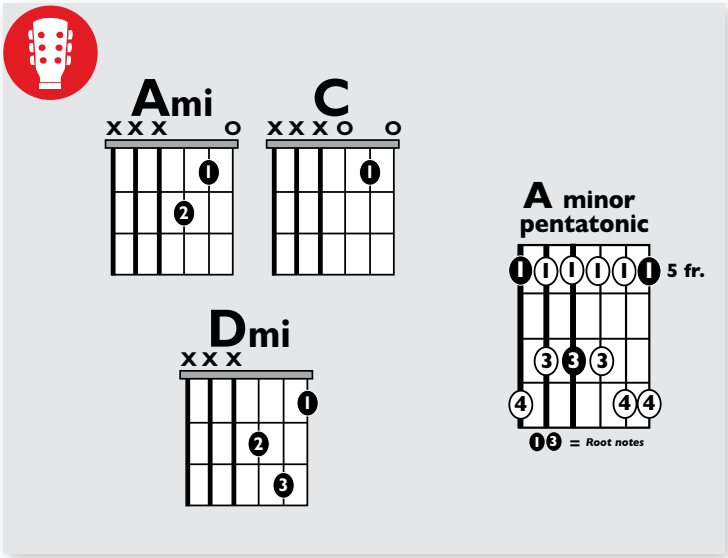

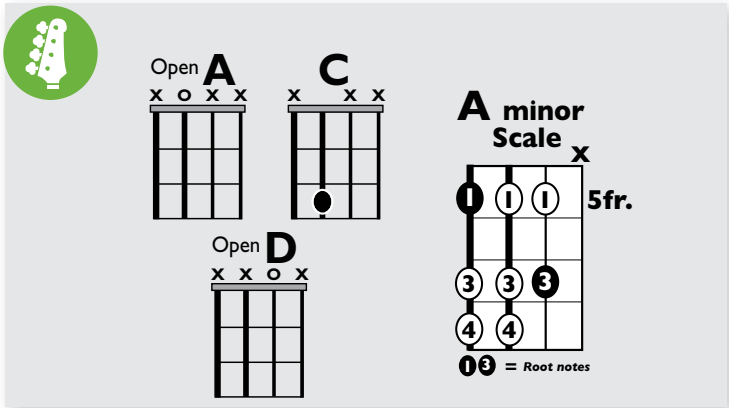

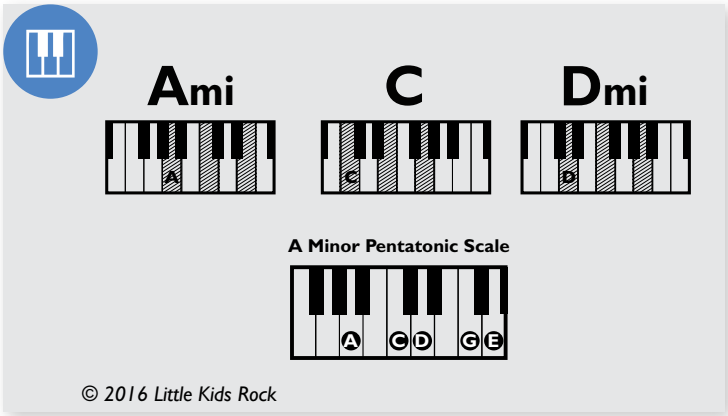

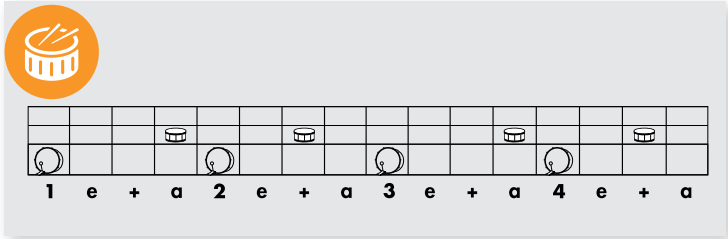

SOLO

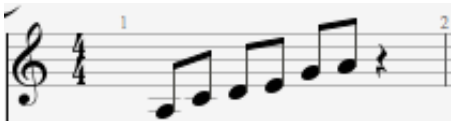

© 2016 Little Kids Rock

GENRE: POP

IN THE STYLE OF...

"ONE DANCE" (Easy Version)

by Drake ft. Kyla and Wizkid

KEY: C MAJOR **FOR ORIGINAL KEY:** Capo 1 **TEMPO:** 90 BPM

Chords

C	Dmi	Emi	F	G	Ami
I	ii	iii	IV	V	vi

SONG FORM: **Intro, Verse, Chorus, Bridge, Verse, Chorus, Bridge, Bridge, Chorus, Chorus**

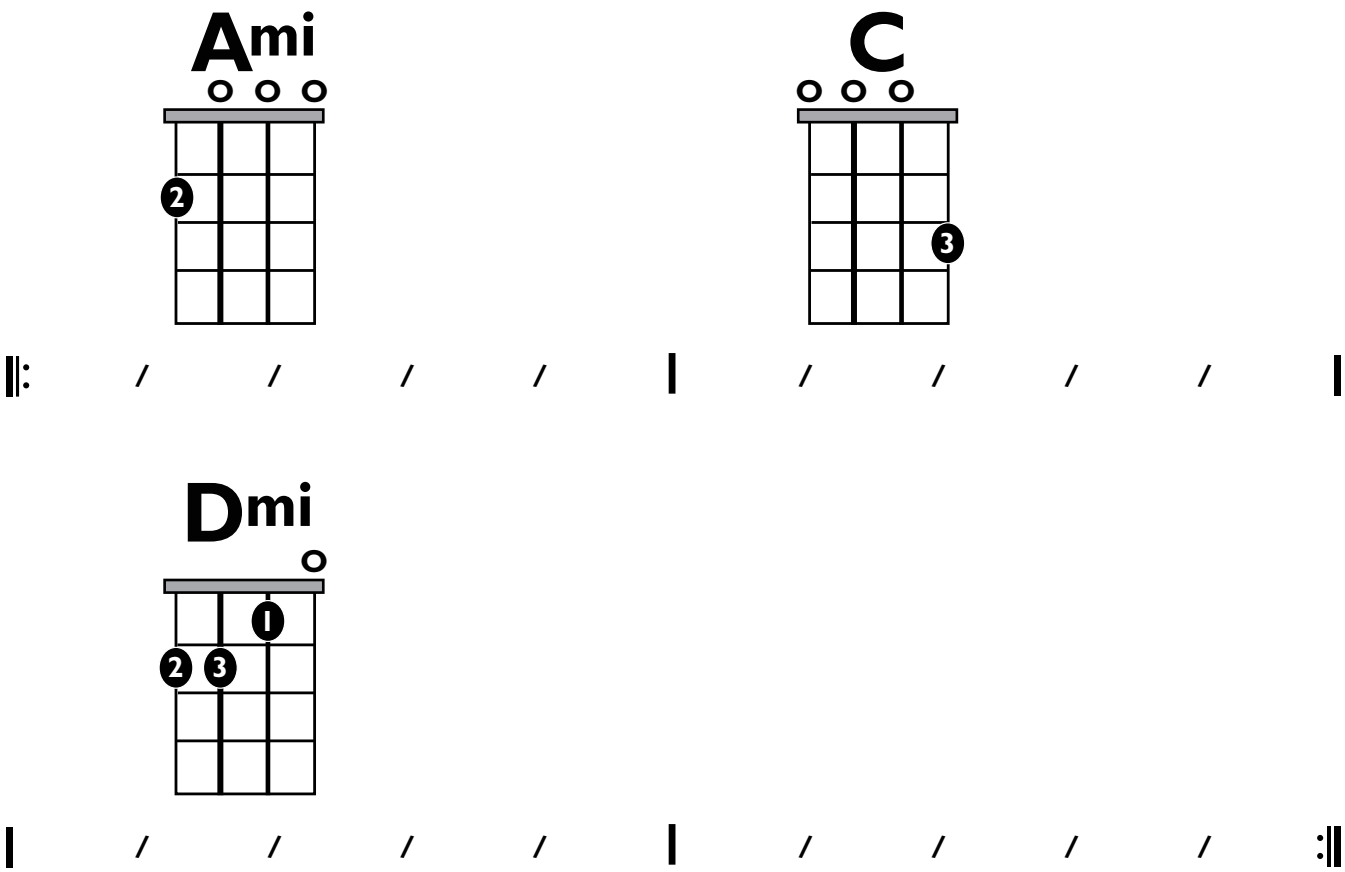

Iconic Notation

1 + 2 + 3 (+) 4 (+) +

NOTE: Hits in parentheses are played every 4th bar.

Solo Scale

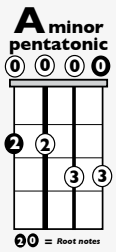

Standard Notation

Strum Pattern

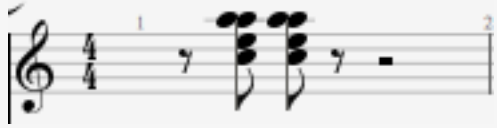

Solo Scale

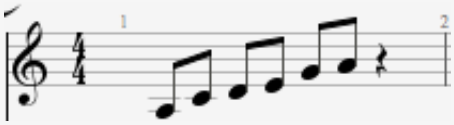

© 2016 Little Kids Rock