GENRE: ALTERNATIVE ROCK

IN THE STYLE OF...

"YELLOW"

by Coldplay

KEY: B MAJOR **TEMPO:** 86 BPM

Chords

B	C#mi	D#mi	E	F#	G#mi
I	ii	iii	IV	V	vi

SONG FORM: **Chorus, Verse, Chorus, Verse, Chorus, Bridge, Chorus**

Verse / Bridge / Interlude

B F# E

Chorus

E G#mi F#

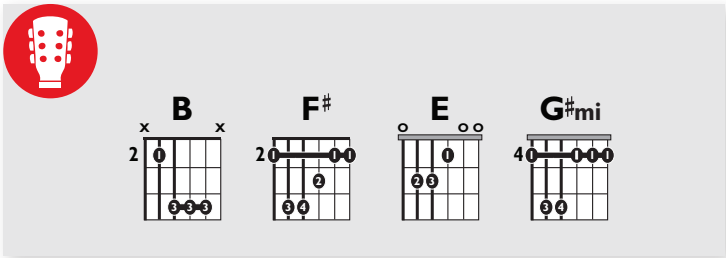

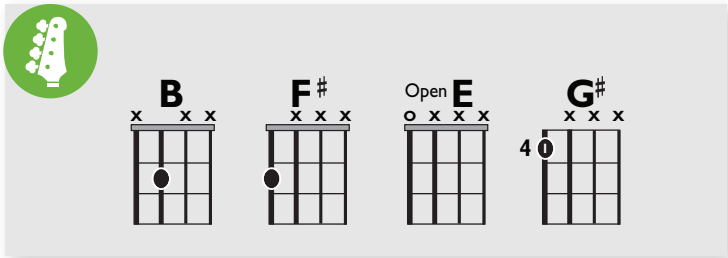

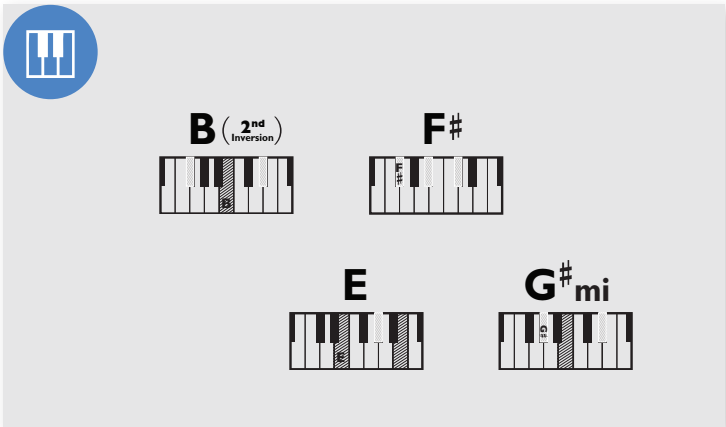

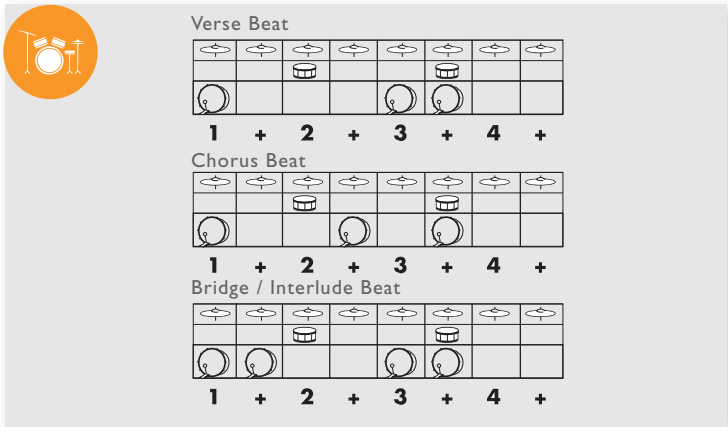

SOLO

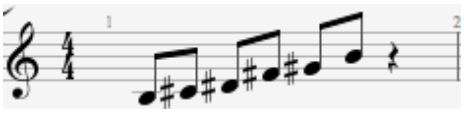

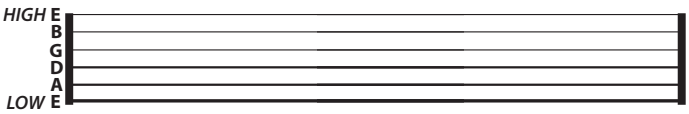

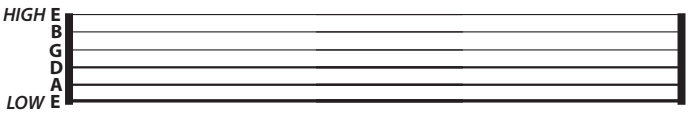

© 2015 Little Kids Rock