GENRE: COUNTRY

IN THE STYLE OF...

"THIS IS HOW WE ROLL"

by Florida Georgia Line

KEY: G MAJOR **TEMPO:** 130 BPM

Chords

G	Ami	Bmi	C	D	F#mi
I	ii	iii	IV	V	vi

SONG FORM: **Intro, Verse 1, Chorus, Verse 2, Chorus, Solo, Verse 3, Chorus**

C G D

||: / / / / | / / / / | / / / / | / / / / :||

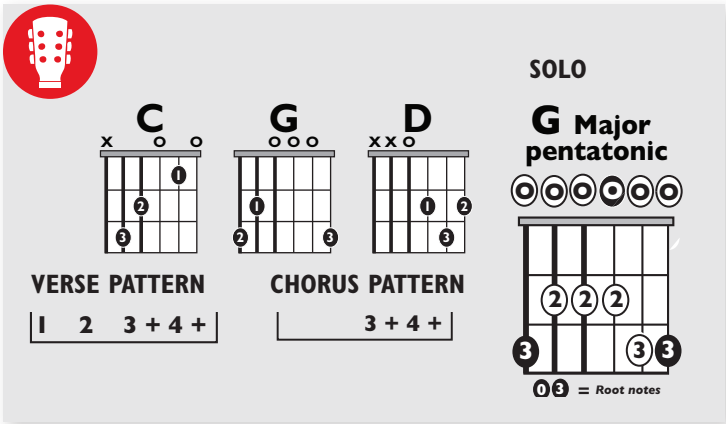

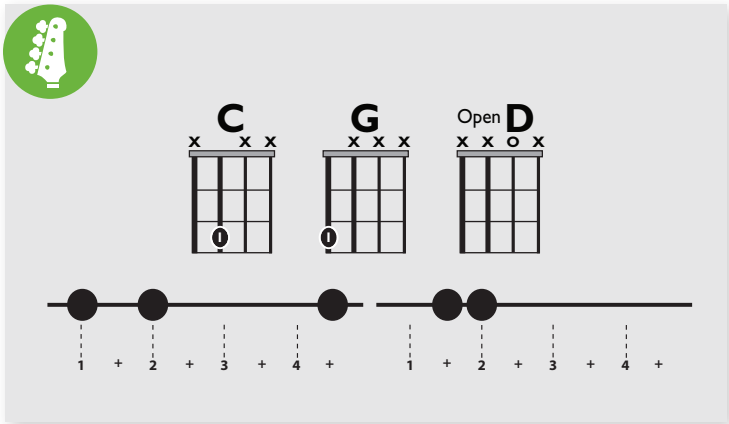

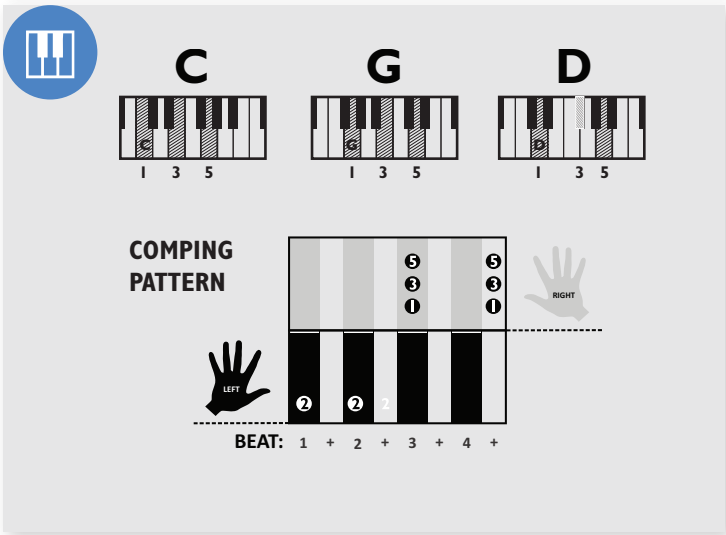

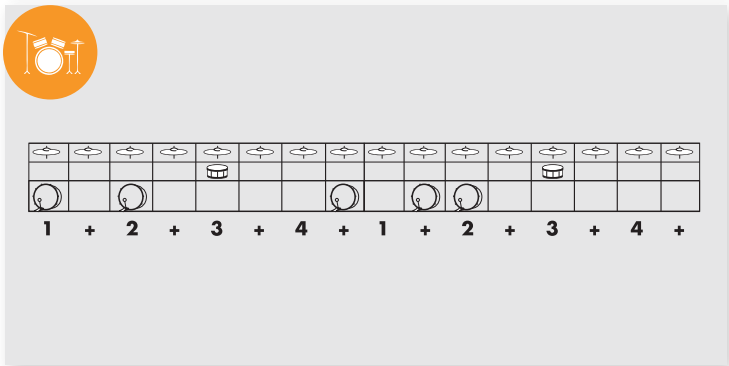

STRUM PATTERN

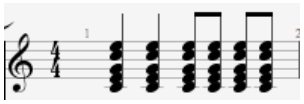

SOLO

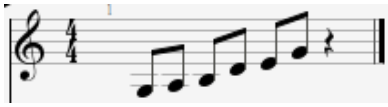

FILL IN RIFFS

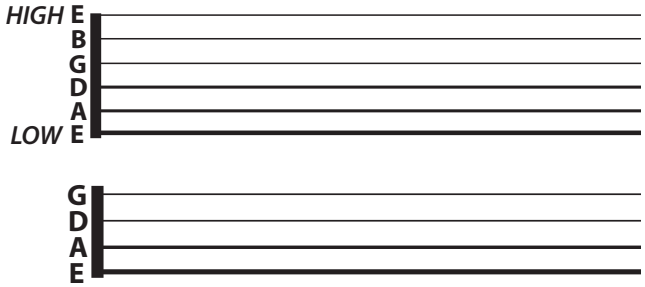

© 2015 Little Kids Rock