GENRE: POP

IN THE STYLE OF...

"SEND MY LOVE"

by Adele

KEY: D Major **TEMPO:** 82 BPM

Chords

D	Emi	F#mi	G	A	Bmi
I	ii	iii	IV	V	vi

SONG FORM: **Intro, Verse, Pre-Chorus, Chorus, Verse, Pre-Chorus, Chorus, Bridge, Pre-Chorus, Chorus, Chorus**

D Bmi

|: / / / / | / / / / | / / / / | / / / / :|

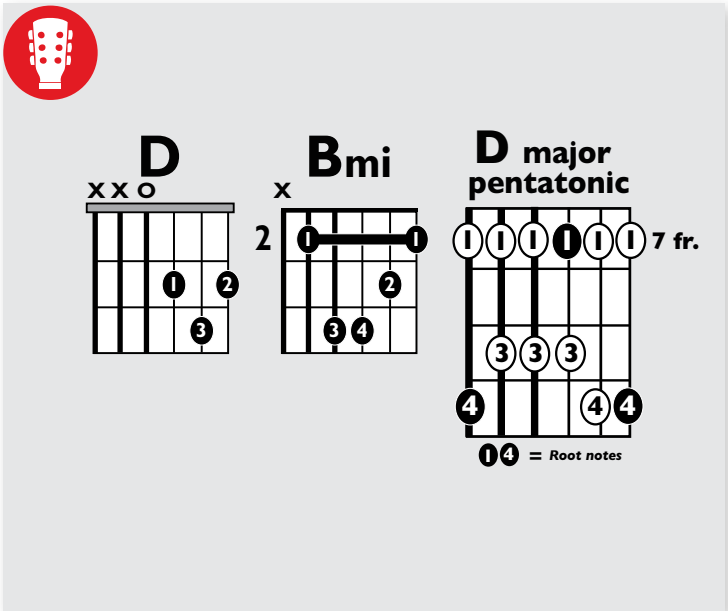

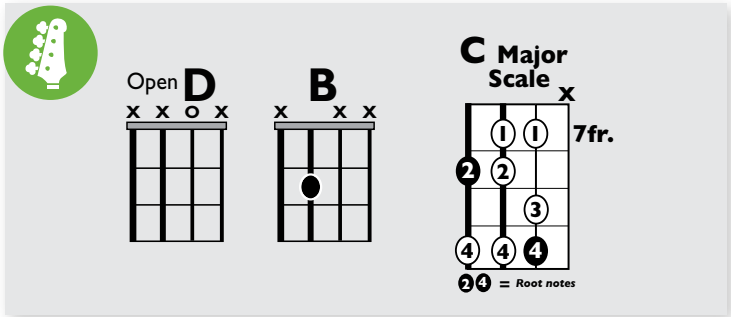

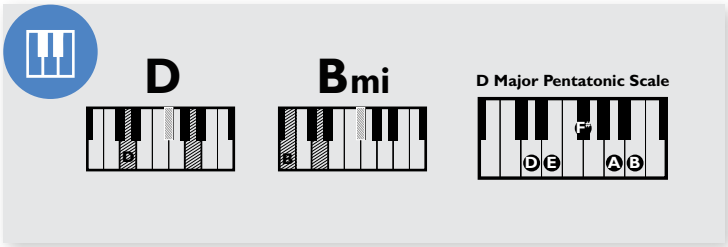

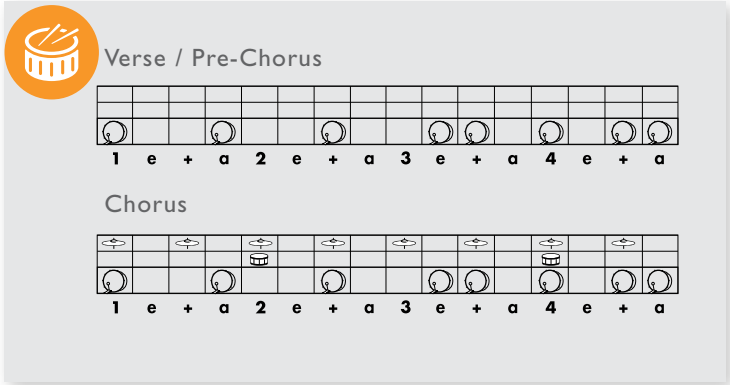

SOLO

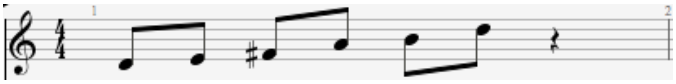

© 2016 Little Kids Rock