GENRE: POP

IN THE STYLE OF... "I DON'T WANNA LIVE FOREVER"

by ZAYN and Taylor Swift

KEY: C **TEMPO:** 118 BPM

Chords

C	Dmi	Emi	F	G	Ami
I	ii	iii	IV	V	vi

SONG FORM: **Intro, Verse, Chorus, Verse, Chorus, Verse, Chorus, Outro**

Intro
Verse
Chorus
Bridge

F / / / / | **C** / / / / | **G** / / / / | **Ami** / / / /

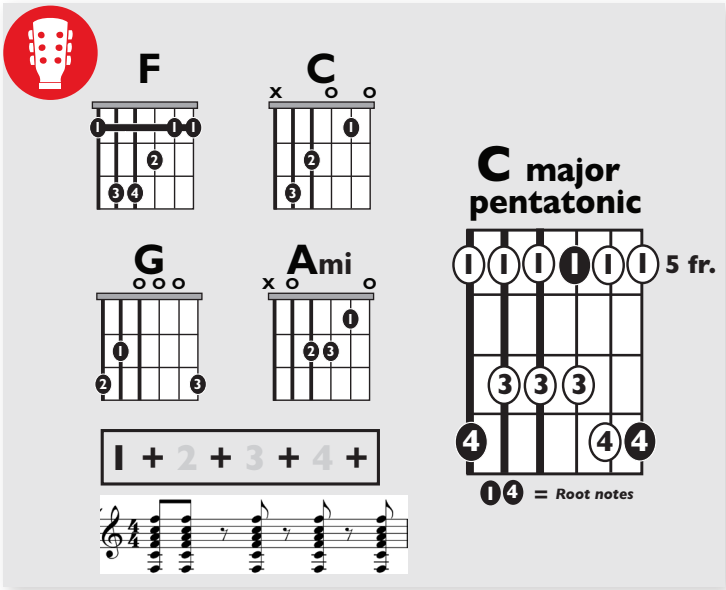

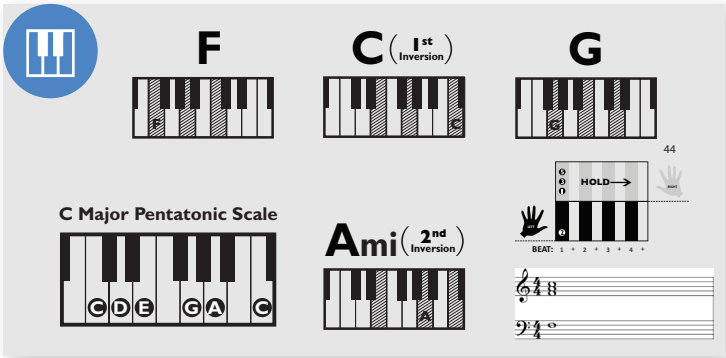

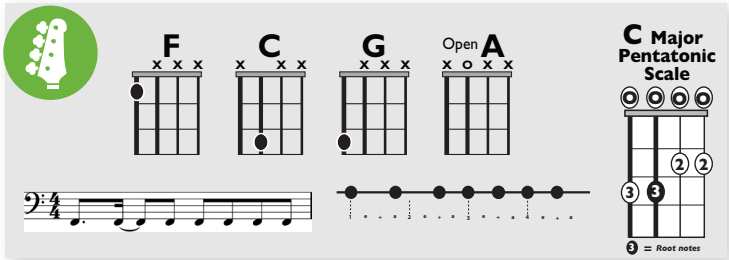

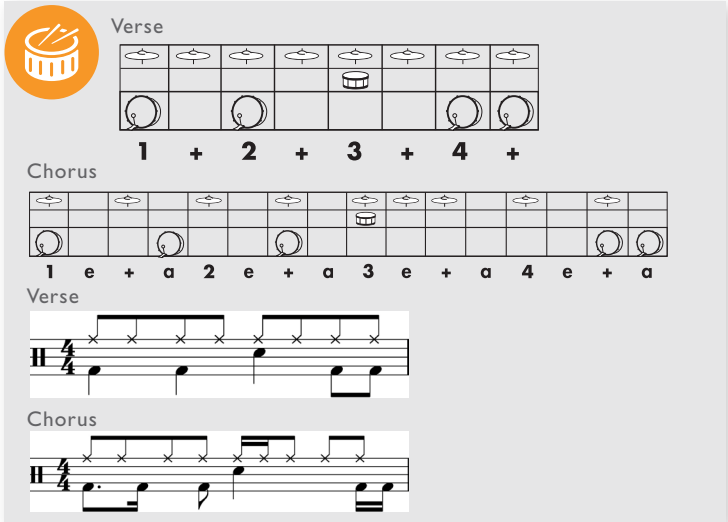

SOLO

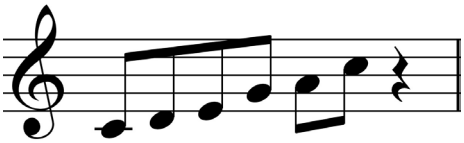

© 2017 Little Kids Rock