GENRE: POP

IN THE STYLE OF...

"DESPACITO"

by Luis Fonsi ft. Daddy Yankee

KEY: D **TEMPO:** 88 BPM

Chords

D	Emi	F#mi	G	A	Bmi	C#°
I	ii	iii	IV	V	vi	vii°

INTRO, VERSE, CHORUS, VERSE, PRE-CHORUS, CHORUS, VERSE, PRE-CHORUS

Bmin				G			
/	/	/	/	/	/	/	/
D				**A**			
/	/	/	/	/	/	/	/

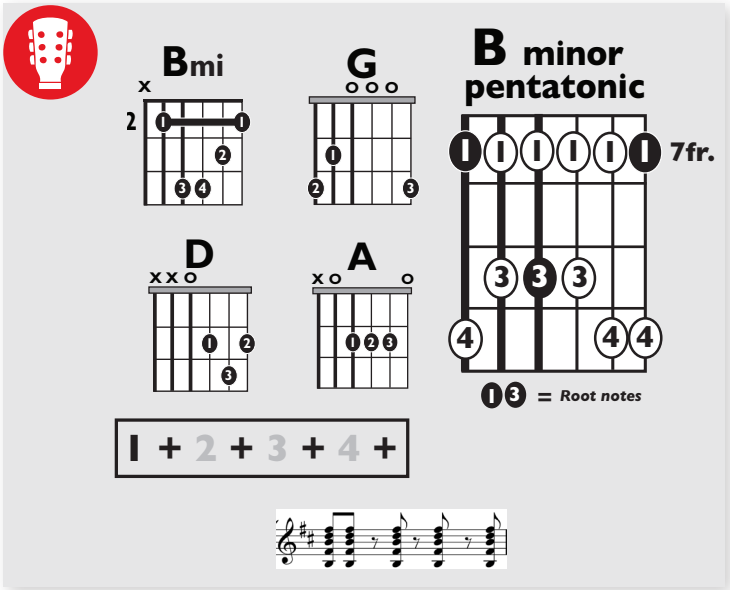

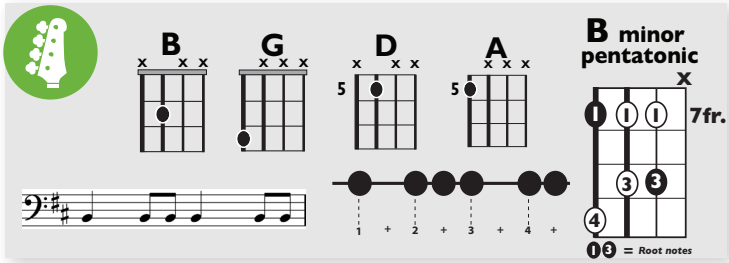

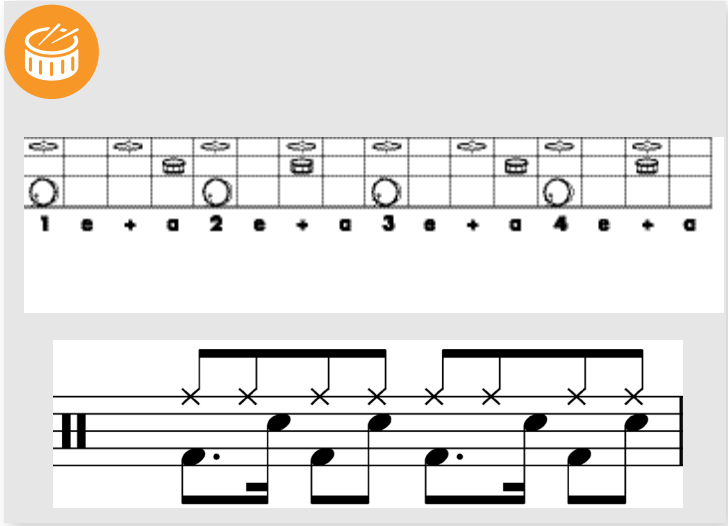

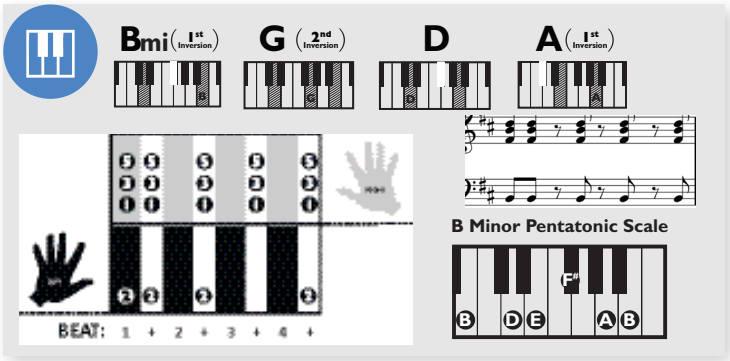

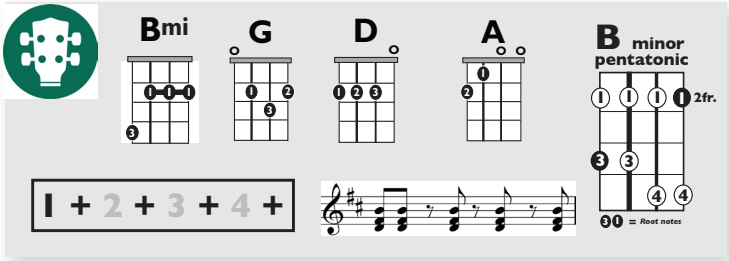
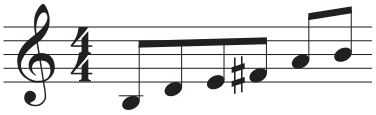
SOLO