IN THE STYLE OF...

"BONFIRE HEART"

by James Blunt

KEY OF SONG RECORDING: **C MAJOR**

SONG FORM: **Verse, Chorus, Verse 2, Bridge, Chorus**

Verse

C — C (1 3 5)

Emi — E (1 3 5)

C — C (1 3 5)

Emi — E (1 3 5)

F — F (1 3 5)

Ami — A (1 3 5)

C — C (1 3 5)

G — G (1 3 5)

Chorus 2X

C — C (1 3 5)

Ami — A (1 3 5)

F — F (1 3 5)

Ami — A (1 3 5)

G — G (1 3 5)

2X

Bridge

F — F (1 3 5)

Ami — A (1 3 5)

C — C (1 3 5)

G — G (1 3 5)

Playing Styles

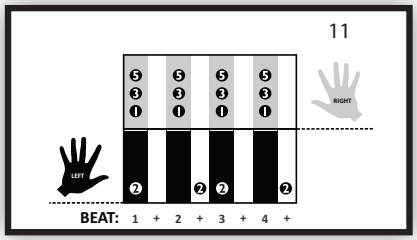

Standard Notation

Playing Styles

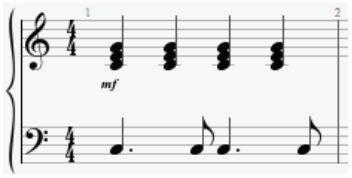

Piano Solo

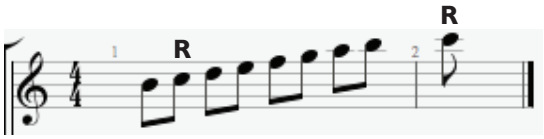

JAM CARD™ SOLO

Place Jam Card™ #5a for **MAJOR SCALE** with the note "**C**" on the root note marker!

JAM CARD INVERSIONS

This progression can be easier using Jam Card™ #3b with the note "**C**" on the root note marker of the 1 chord!

C — 1 3 5

G — 1 3 5

© 2014 Little Kids Rock