GENRE: SOUL / POP

IN THE STYLE OF... "THINKING OUT LOUD" (Easy Version)

by Ed Sheeran

KEY: D MAJOR **TEMPO:** 80 BPM

Chords

D	Emi	F#mi	G	A	Bmi
I	ii	iii	IV	V	vi

SONG FORM: **Verse 1, Pre Chorus, Chorus, Post Chorus, Verse 2, Pre Chorus, Chorus, Post Chorus, Solo, Chorus, Post Chorus**

Verse/ Chorus

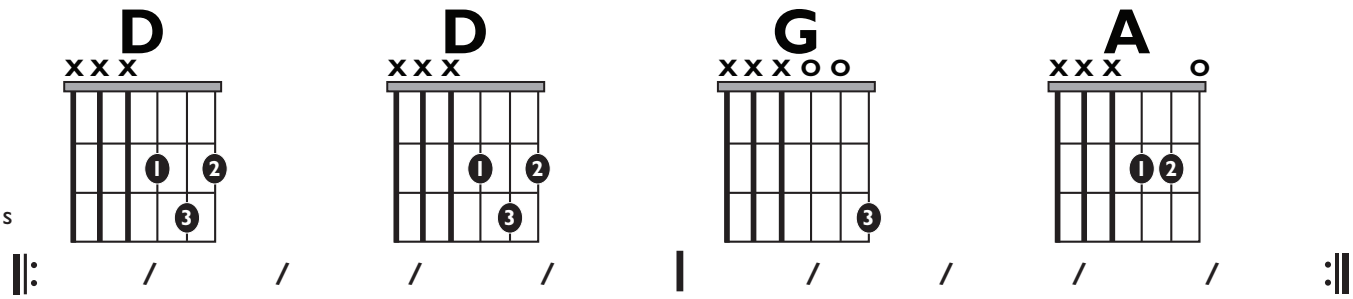

Pre Chorus

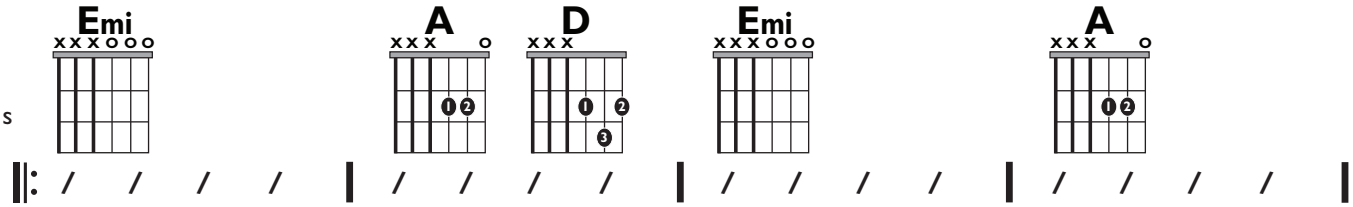

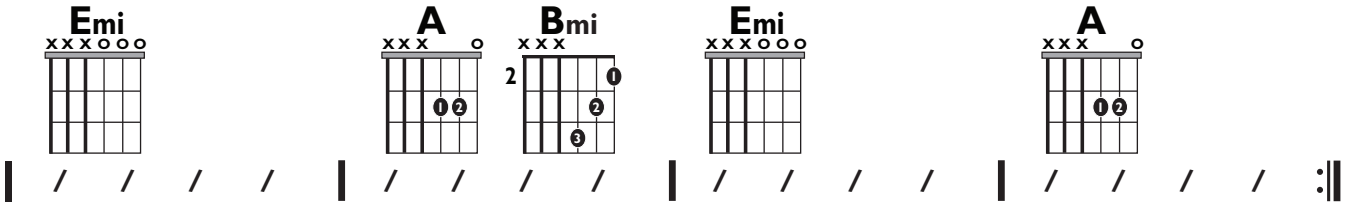

Post Chorus

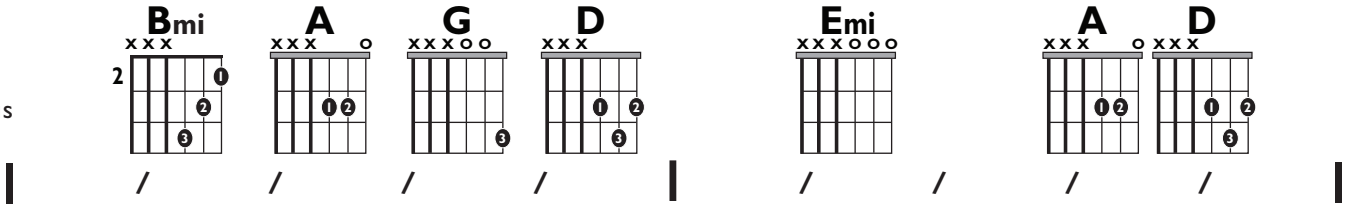

Iconic Notation

Strum Pattern

Solo Scale

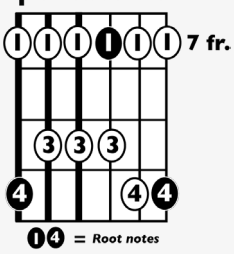

Standard Notation

Strum Pattern

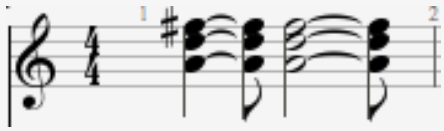

Solo Scale

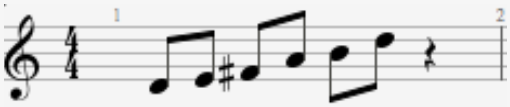

© 2015 Little Kids Rock