GENRE: POP

IN THE STYLE OF...

"RIDE"

by Twenty One Pilots

KEY: F# Major **TEMPO:** 75 BPM

Chords

F#	G#mi	A#mi	B	C#	D#mi
I	ii	iii	IV	V	vi

SONG FORM: **Intro, Verse, Pre-Chorus, Chorus, Verse, Verse, Pre-Chorus, Chorus, Bridge, Pre-Chorus, Chorus (x1.5), Bridge**

Intro (x2)
Verse (x4)
Pre-Chorus (x2)
Chorus (x2)

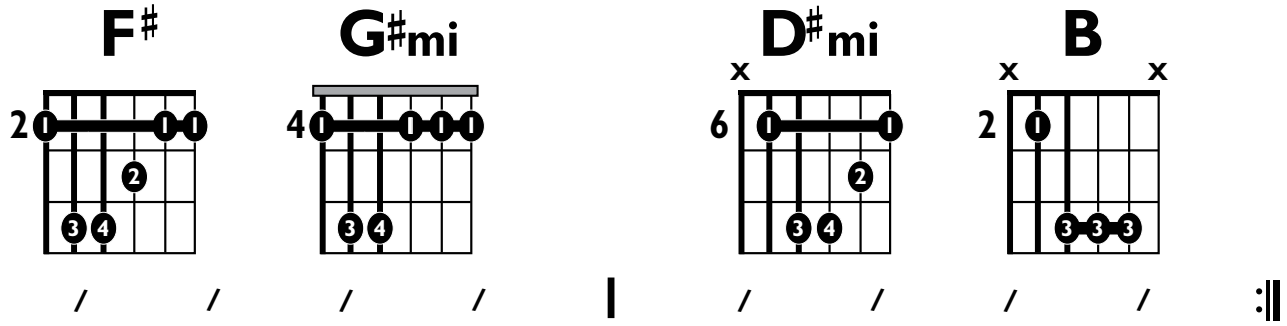

Bridge (x2)

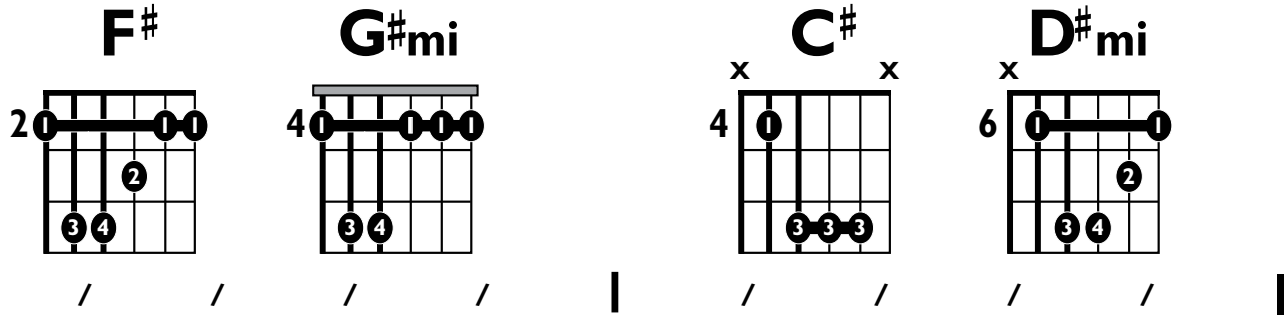

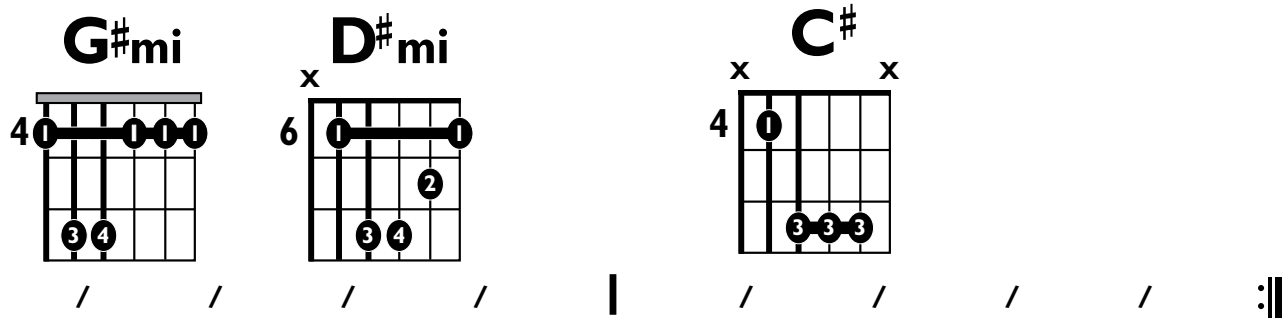

Iconic Notation

Strum Pattern

1 + 2 + 3 + 4

Bridge Strum Pattern

1 2 3 4

Solo Scale

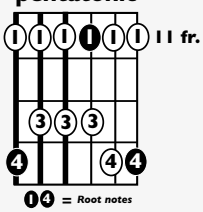

Standard Notation

Strum Pattern

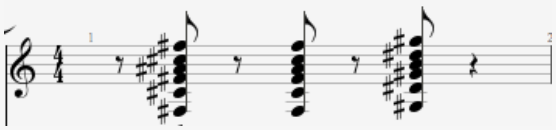

Solo Scale

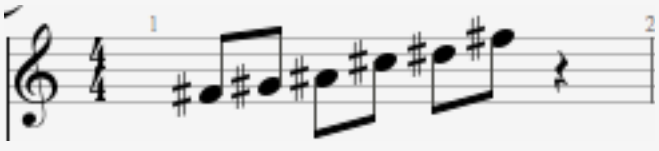

© 2016 Little Kids Rock