GENRE: R&B

IN THE STYLE OF . . .

"I Got You (I Feel Good)"

by James Brown

KEY: D **TEMPO:** 142

Chords

D	Em	F#m	G	A	Bm
I	ii	iii	IV	V	vi

SONG FORM: **Verse, Verse, Interlude, Bridge, Verse, Interlude, Bridge, Verse, Verse**

Iconic Notation

Verse/Chorus/Pre-Chorus

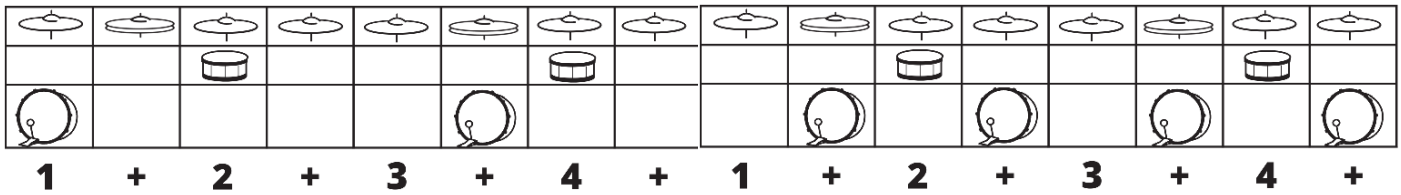

Bridge

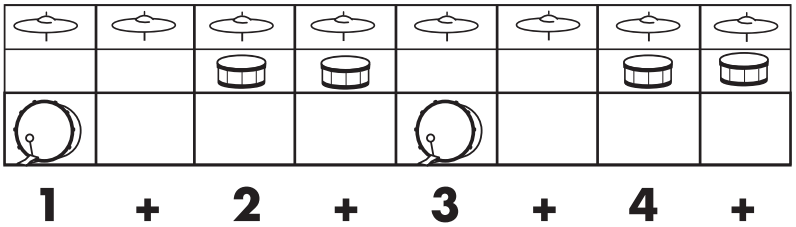

Standard Notation

Standard Pattern

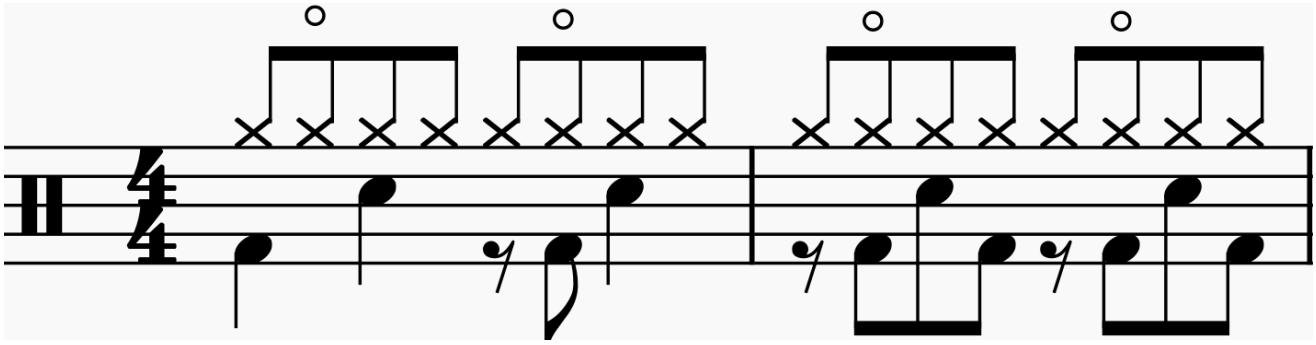

Easier Pattern

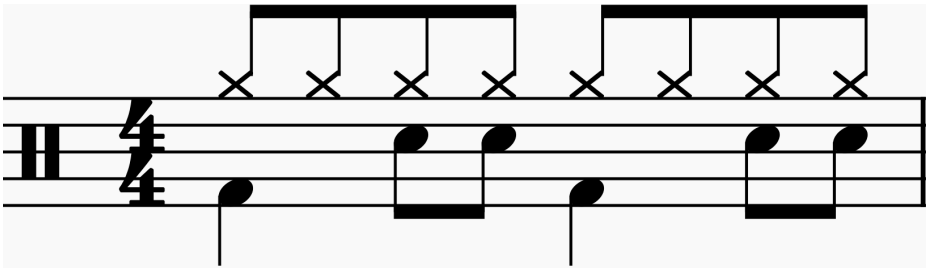

© 2021 Little Kids Rock